HubSpot Developers

App cards › App cards overview

App cards

App cards overview

An overview of building cards to customize the HubSpot UI.

Add a layer of UI customization to your app by including app cards that can display data, allow users to perform actions, and more. You can build app cards that display on CRM records, preview panels, the help desk workspace, and the sales workspace.

Once the app is installed in an account, Super Admins and users with *Customize record page layout* permissions can **add any included app cards** to their configured locations in HubSpot.

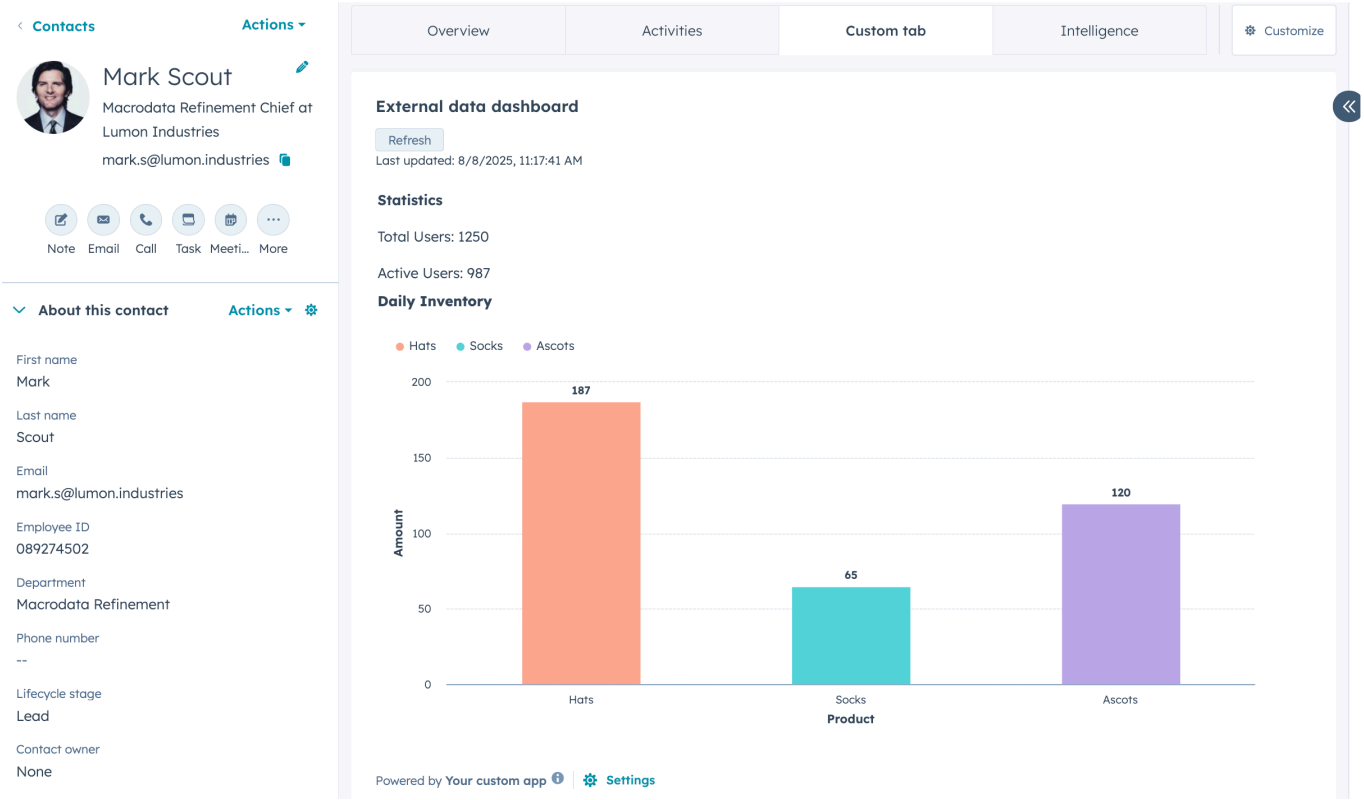

To get started building app cards:

Follow the **quickstart guide** to start with a new app, or check out the **app creation guide** to customize the features and configuration of a new app.

HubSpot Developers

›

options and features.

If you plan on distributing your app on the HubSpot Marketplace, any app cards you've built are subject to a technical review from the HubSpot Ecosystem Quality team, and must adhere to the requirements listed **here**.

Last modified on February 23, 2026

Was this page helpful? Yes No

UI extensions overview
‹ Previous

Create an app card
Next ›

HubSpot Developers
Copyright © 2026 HubSpot, Inc
Privacy Policy
Security
Website Accessibility